

AUG 25 2014

8/19/2014 X:\Projects\3269\CONDO\_26\INDVLOTS\UNIT\_04 ASBUILT

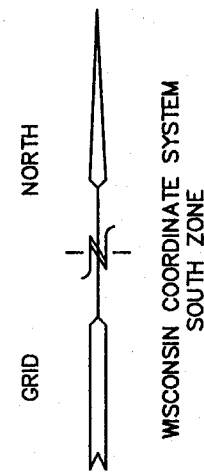

LEGEND

- = FOUND IRON REBAR STAKE
- (xxx) = RECORDED AS
- C.O. = CLEANOUT
- ⊕ C.V. = CURB VALVE
- ⊗ = HYDRANT
- ⊗ = WATER VALVE

UNIT 26-03

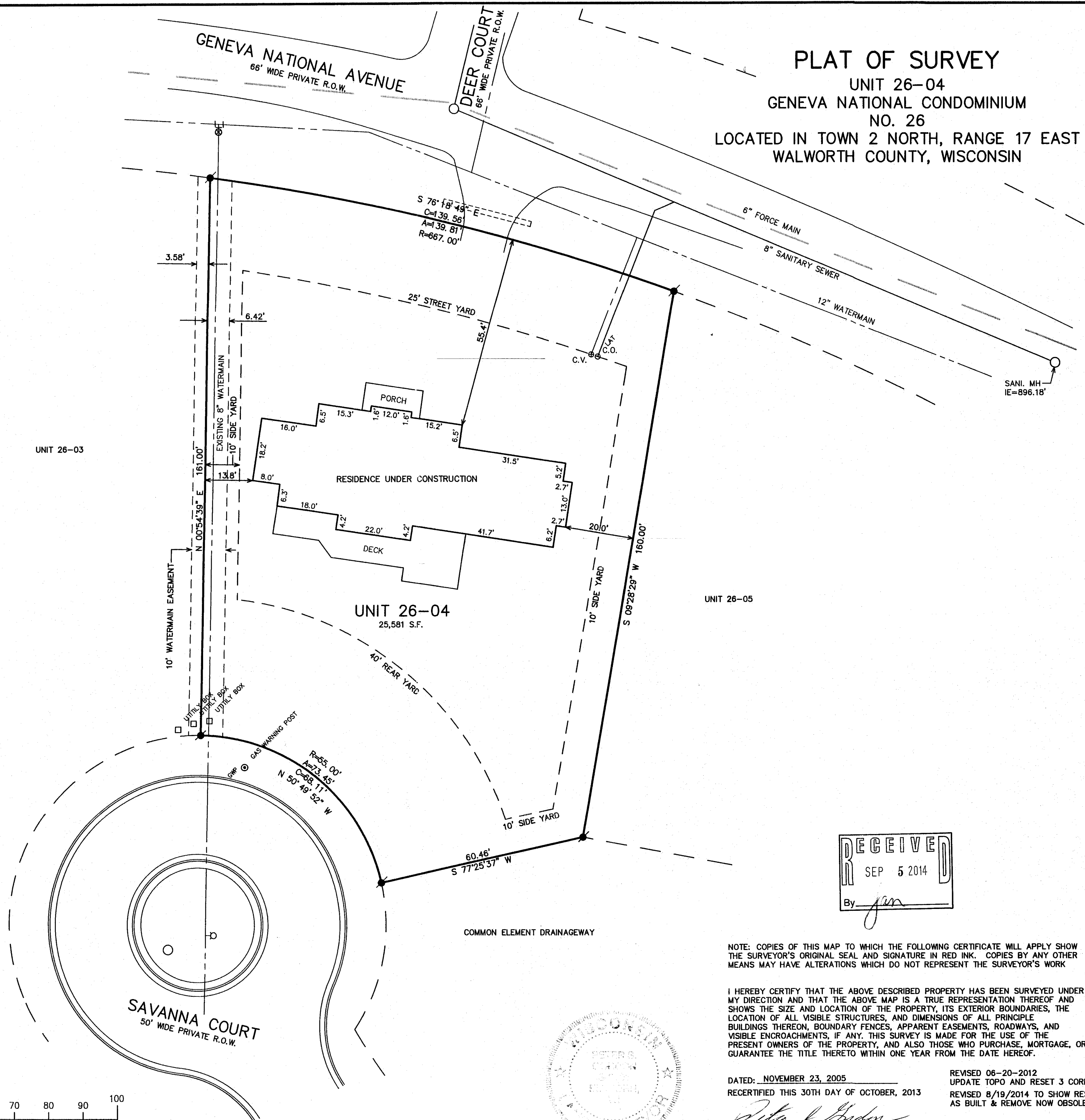

PLAT OF SURVEY

UNIT 26-04  
GENEVA NATIONAL CONDOMINIUM  
NO. 26

LOCATED IN TOWN 2 NORTH, RANGE 17 EAST  
WALWORTH COUNTY, WISCONSIN

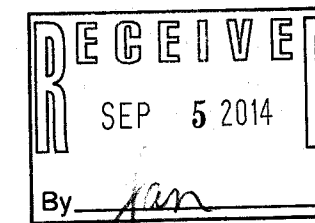

NOTE: COPIES OF THIS MAP TO WHICH THE FOLLOWING CERTIFICATE WILL APPLY SHOW THE SURVEYOR'S ORIGINAL SEAL AND SIGNATURE IN RED INK. COPIES BY ANY OTHER MEANS MAY HAVE ALTERATIONS WHICH DO NOT REPRESENT THE SURVEYOR'S WORK

I HEREBY CERTIFY THAT THE ABOVE DESCRIBED PROPERTY HAS BEEN SURVEYED UNDER MY DIRECTION AND THAT THE ABOVE MAP IS A TRUE REPRESENTATION THEREOF AND SHOWS THE SIZE AND LOCATION OF THE PROPERTY, ITS EXTERIOR BOUNDARIES, THE LOCATION OF ALL VISIBLE STRUCTURES, AND DIMENSIONS OF ALL PRINCIPLE BUILDINGS THEREON, BOUNDARY FENCES, APPARENT EASEMENTS, ROADWAYS, AND VISIBLE ENCROACHMENTS, IF ANY. THIS SURVEY IS MADE FOR THE USE OF THE PRESENT OWNERS OF THE PROPERTY, AND ALSO THOSE WHO PURCHASE, MORTGAGE, OR GUARANTEE THE TITLE THERETO WITHIN ONE YEAR FROM THE DATE HEREOF.

DATED: NOVEMBER 23, 2005

RECEIVED THIS 30TH DAY OF OCTOBER, 2013

PETER S. GORDON

REVISED 06-20-2012  
UPDATE TOPO AND RESET 3 CORNERS  
REVISED 8/19/2014 TO SHOW RESIDENCE  
AS BUILT & REMOVE NOW OBSOLETE TOPO.



WORK ORDERED BY -  
SCOTT LOWELL - LOWELL MANAGEMENT  
P.O. BOX 926  
LAKE GENEVA, WI 53147

FARRIS, HANSEN & ASSOCIATES, INC.  
Engineering, Architecture, Surveying  
7 Ridgeway Court P.O. Box 437  
ELKHORN, WISCONSIN 53121  
Office: (262) 723-2098  
Fax: (262) 723-5886

REVISIONS

PROJECT NO.  
5269-26-04.14  
DATE  
11/23/05  
SHEET NO.  
1 OF 1

JGN 26-4

217-3985